

**LAND-MARK SURVEYING**  
Mark L. Miritz  
Wisconsin Registered Land Surveyor S-2582

N9330 Knuteson Drive  
Whitewater, WI 53190  
Phone: (262) 495-3284  
FAX : (262) 495-8421  
LAND-MARKSURVEYING.COM

**PART OF LOTS 12 AND 13 OF MORRIS PARK  
SUBDIVISION, LOCATED IN SECTION 26, TOWN  
4 NORTH, RANGE 16 EAST, TOWN OF LaGRANGE,  
WALWORTH COUNTY, WISCONSIN.**

**LEGAL DESCRIPTION:**

DOC. NO. 629297  
WD. RECORDED JAN. 21, 2005

Beginning at a point on the Northwestern lot line of Lot 13, which is 15.00 feet southwest of the line dividing Lots 12 and 13; thence 50.00 feet Northeasterly to a point which is 35 feet northeast of said lot line between 12 and 13; thence southeast to a point on the waterfront of Green Lake which is 40 feet northeast of a lot line between Lots 12 and 13; thence 40 feet southwesterly to the lot line; thence northwesterly to the place of beginning. all located in Morris Park Subdivision in Section 26 of T 4 N, R 16 E., Walworth County, Wisconsin, being part of Lots 12 and 13 in said Morris Park Subdivision.

TAX PARCEL NO. HMP 00010

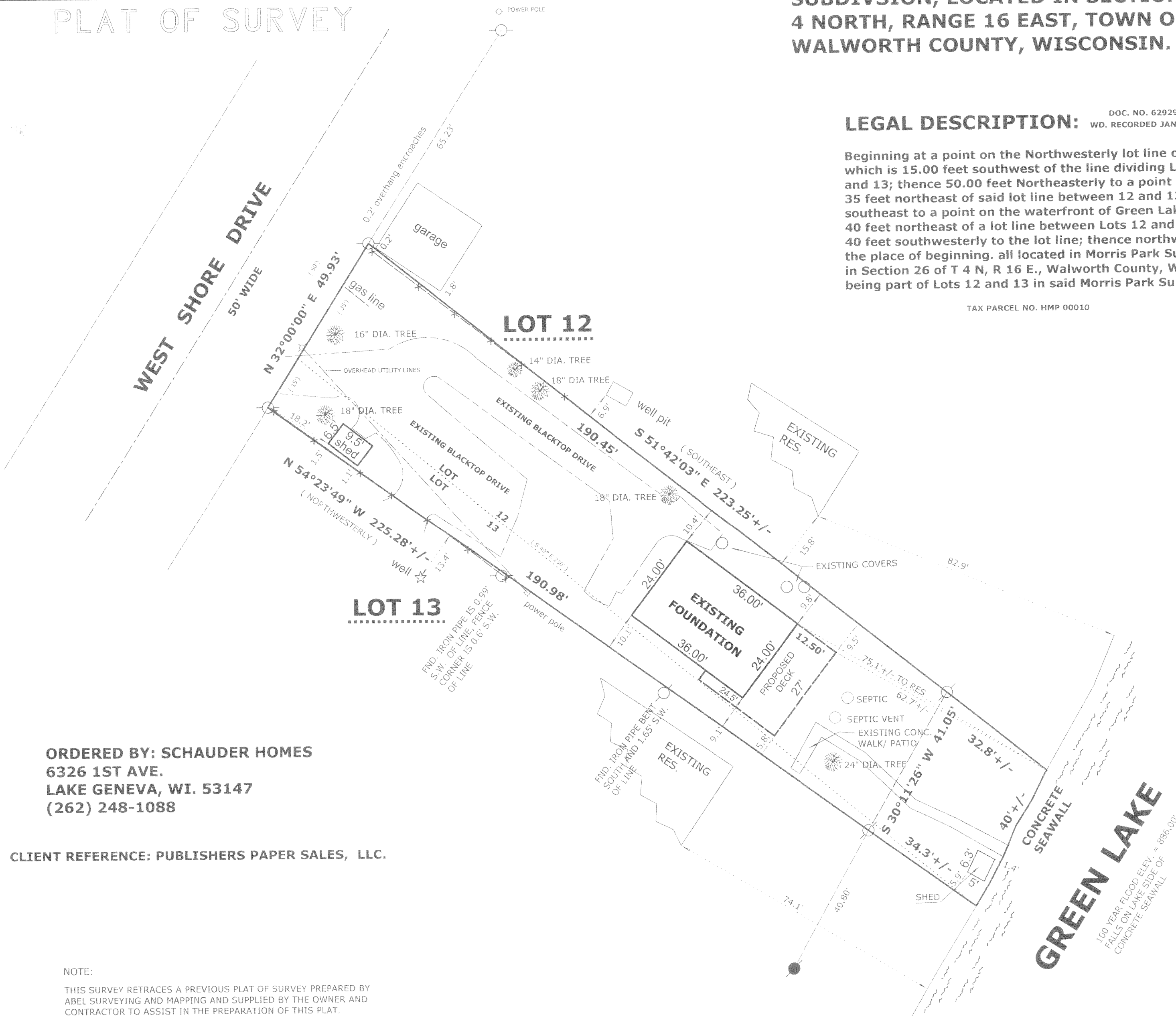

**ORDERED BY: SCHAUDER HOMES**  
6326 1ST AVE.  
LAKE GENEVA, WI. 53147  
(262) 248-1088

**CLIENT REFERENCE: PUBLISHERS PAPER SALES, LLC.**

**NOTE:**  
THIS SURVEY RETRACES A PREVIOUS PLAT OF SURVEY PREPARED BY ABEL SURVEYING AND MAPPING AND SUPPLIED BY THE OWNER AND CONTRACTOR TO ASSIST IN THE PREPARATION OF THIS PLAT.

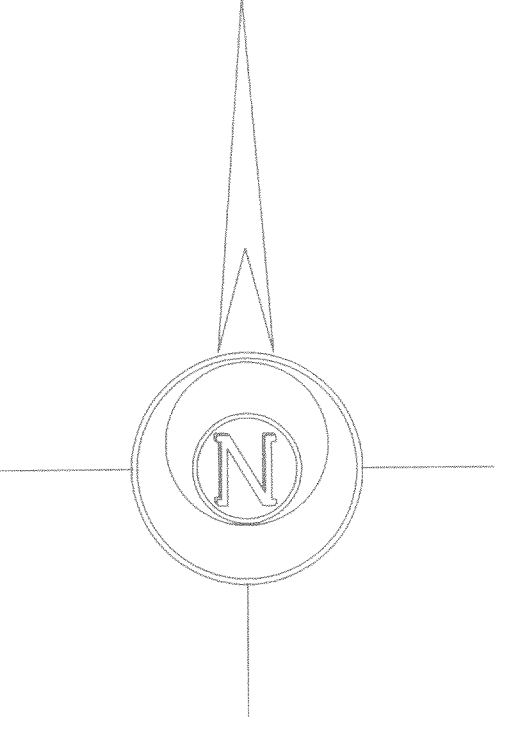

- LEGEND**
- FOUND IRON PIPE
  - FOUND IRON ROD
  - FOUND COUNTY MONUMENT
  - FOUND CONCRETE MONUMENT
  - CHISEL CUT IN CONCRETE
  - SET IRON ROD, 24" LONG, WEIGHING 1.5 LBS./LINEAL FT., 3/4" DIA.
  - RECORDED AS DIMENSION
  - EXISTING FENCE

**SCALE: 1" = 20 FEET**  
"I hereby certify that the above described property has been surveyed by me or under my direction and that the above map is a true representation thereof and shows the size and location of the property, its exterior boundaries, the location of all visible structures and dimensions of all principal buildings thereon, boundary fences, apparent easements, roadways and visible encroachments, if any."  
"This survey is made for the use of the present owners of the property, and also those who purchase, mortgage, or guarantee the title thereto within one year from date hereof."

*Mark L. Miritz*  
MARK L. MIRITZ  
WISCONSIN REGISTERED  
LAND SURVEYOR S-2582

REVISED AUGUST 4, 2005 TO SHOW FOUNDATION "AS BUILT"

DATE: MARCH 12, 2005 JOB NO. 05.301